

KOLB LAND CONSULTING, INC.
LAND SURVEYING • SUBDIVIDING • LAND PLANNING

LAKE GENEVA, WISCONSIN 53147

WHITEWATER, WISCONSIN 53190

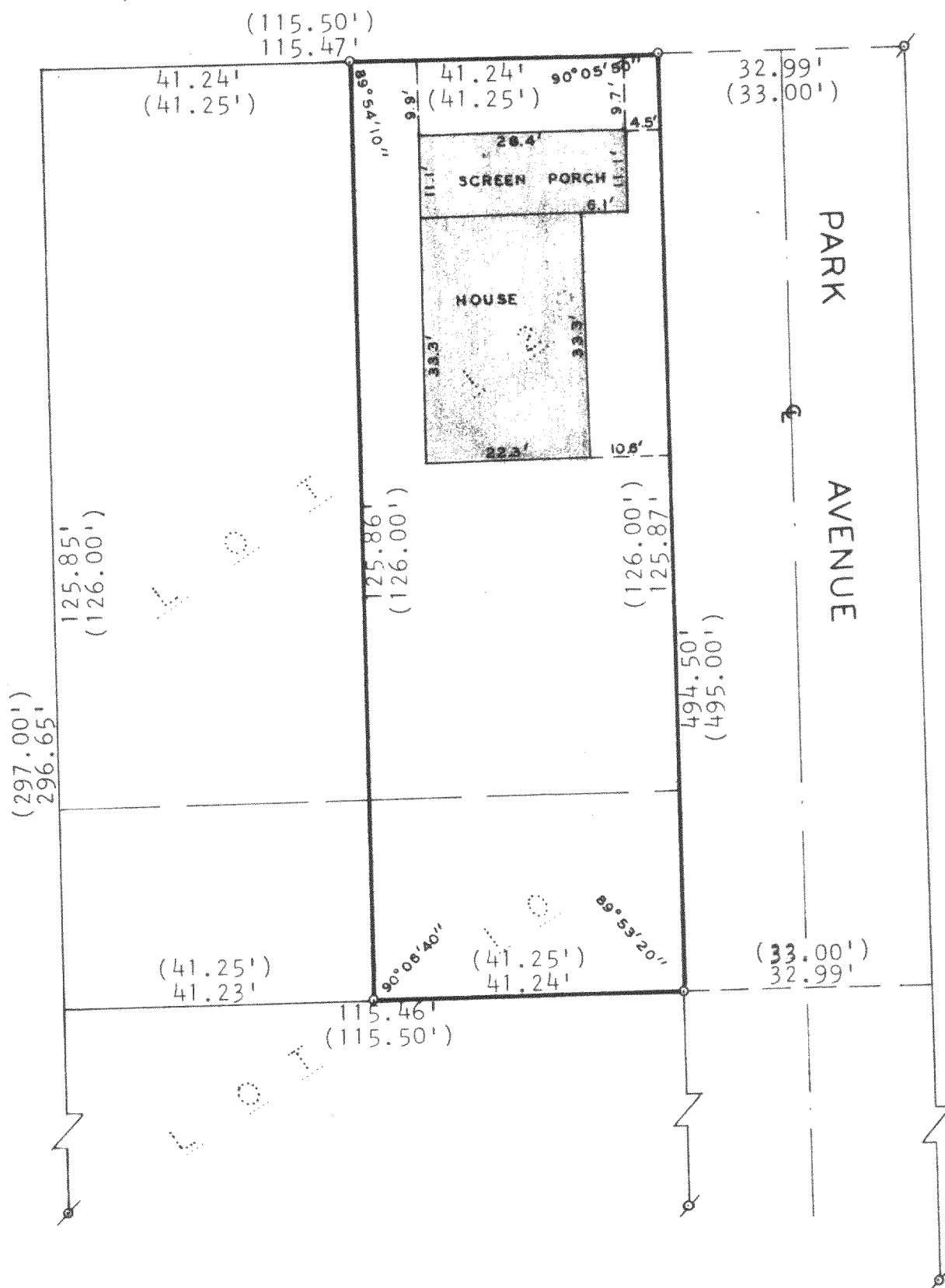

PLAT OF SURVEY OF

EAST $\frac{1}{2}$ OF LOT 12, AND THE NORTH 27' OF THE
EAST $\frac{1}{2}$ OF LOT 10, LAKE GROVE SUBDIVISION,
SECTION 13, T1N, R18E, WALWORTH COUNTY,
WISCONSIN.

ORDERED BY: JAMES BRAGG
626 S. PINE
ARLINGTON HEIGHTS, ILL. 60005

SCALE 1"=20'

LEGEND:
⊗ - IRON PIPE FOUND
○ - IRON PIPE PLACED
() - AS PLATTED

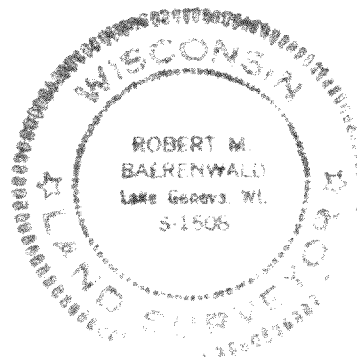

I, ROBERT M. BAERENWALD, DO HEREBY CERTIFY
THAT I HAVE SURVEYED THE PROPERTY HEREON
DESCRIBED ACCORDING TO THE OFFICIAL RECORDS
AND THAT THE PLAT HEREON IS A CORRECT REP-
RESENTATION OF PROPERTY LINES TO THE BEST
OF MY KNOWLEDGE AND BELIEF.

ROBERT M. BAERENWALD
WISCONSIN REGISTERED LAND SURVEYOR, S-1508

DATE July 20, 1979

MKG-14

LG PL-14

118-637V